

1	2
3	4
5	6
7	8
9	10
11	12
13	14
15	16
17	18
19	20
21	22
23	24
25	26
27	28
29	30
31	32
33	34
35	36
37	38
39	40
41	42
43	44
45	46
47	48
49	50

173-f. final a Curaca

6487,50

17

8,85

C. GUMERO IN OBTIZ

250,50

100,00

20  
33,00  
34,00

VIII

23,00

25,00

108,00

1 2 3 4 5 6 7 8 9 10  
5.857,00m<sup>2</sup>

13 14 15 16 17 18 19 20 21 22 23 24

MARMORE

XI

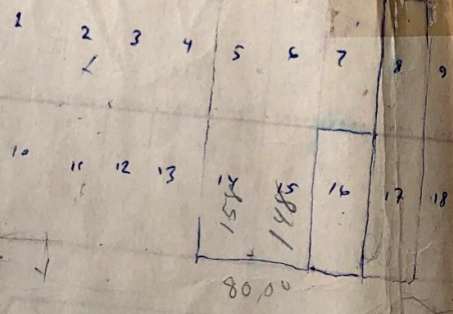
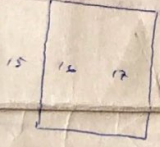

97  
16  
11  
5V

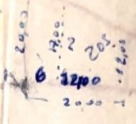

GRANITO

OPALA

XVII

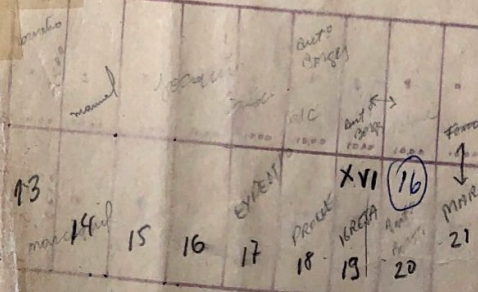

TURMALINA

SAPIRAS

RVA AMERISIA

2 3 4 5

FERNAN DIAZ

GRANITO

OPALA

ESMERALDA

TURMALINA

SAPFIRA

AV. FERNÃO DIAS

QUADROTES

I	8
II	3
III	22
IV	12
V	15
VI	45
VII	18
VIII	3
IX	15
X	25
XI	20
XII	18
XIII	22
XIV	1
XV	23
XVI	27
XVII	13
TOTAL	300

6.3200  
2.000

7-25,00

29,00

CAÇAMA

RUA

B

B

B

B

B

B

B

B

B

B

B

B

B

Comunidade

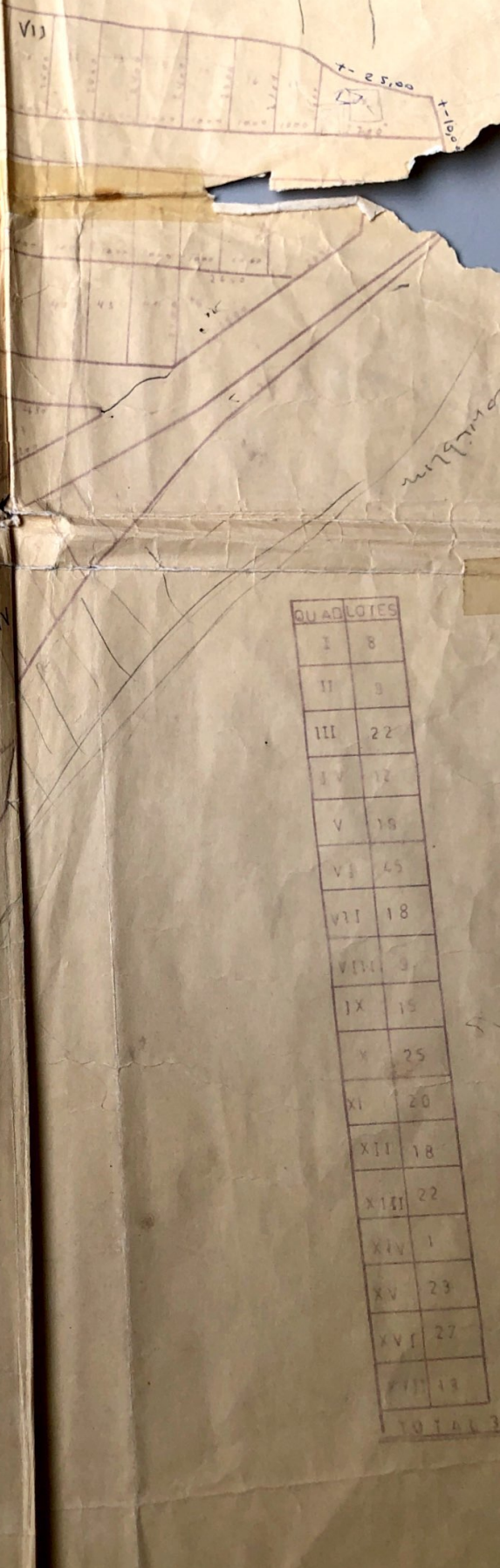

PROJETO PARA D	
TPO	AREAS
LOCAL	RAZÃO DA CORREIA, 1.º TER.
LOCAL	RAZÃO DA CORREIA, 1.º TER.
PROPRIETÁRIO	ASSOCIACÃO SOCIOECONOMICA DE DESENVOLVIMENTO URBANO
PROJ. TÉCNICO	ANTONIO CARLOS M. ALMEIDA
PROJ. TÉCNICO	ANTONIO CARLOS M. ALMEIDA

